

DEER VALLEY SECOND PLAT

A SUBDIVISION IN THE NE 1/4 OF SECTION 14, T 14 S, R 24 E IN THE CITY OF OVERLAND PARK, JOHNSON COUNTY, KANSAS

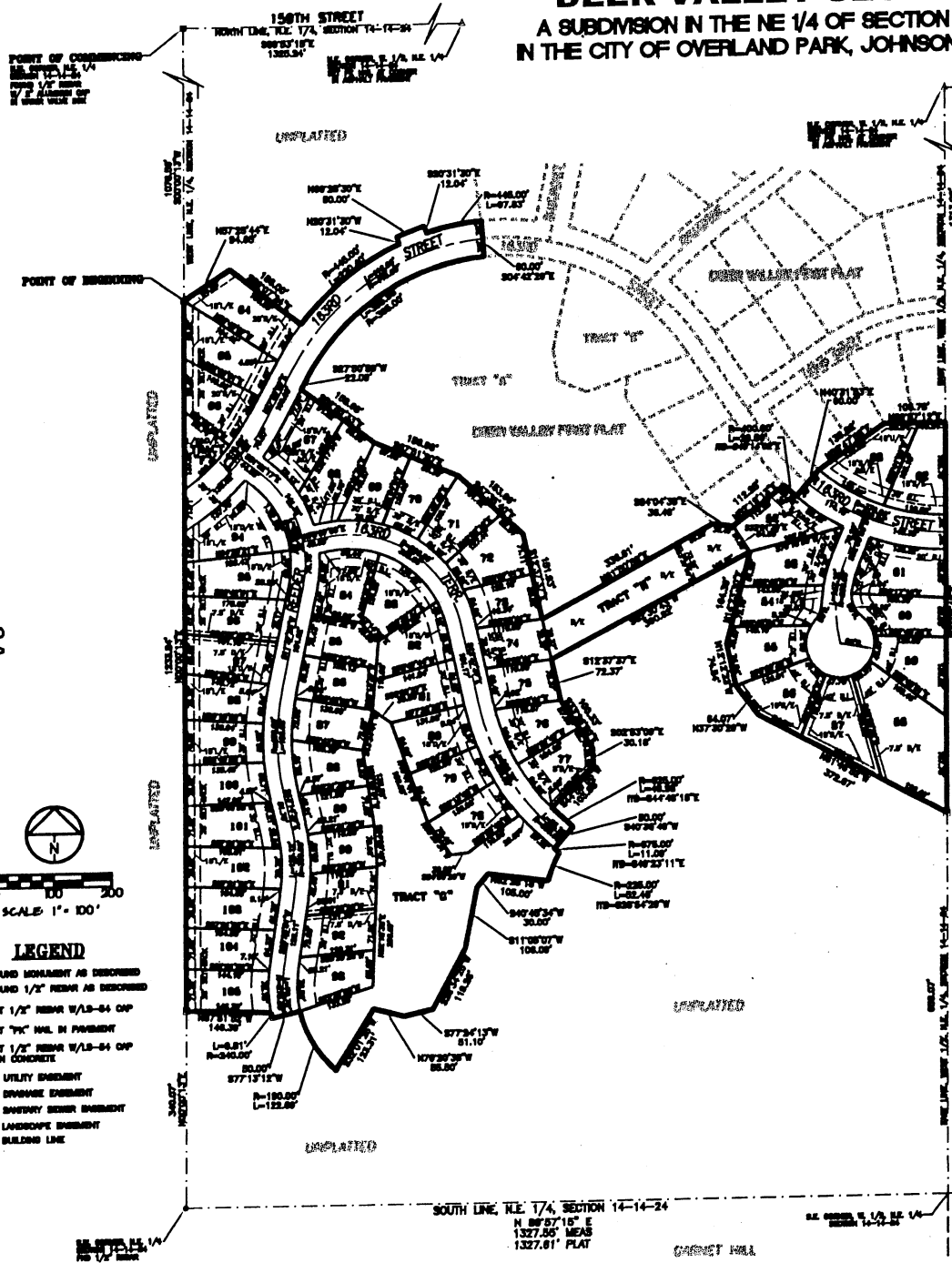

First day in the Northeast Quarter of Section 14, Township 14 South, Range 24 East, in the City of Overland Park, Johnson County, Kansas was previously... (text continues with legal description and survey details)

The undersigned proprietor of the above described tract of land has caused the same to be subdivided... (text continues with legal description and survey details)

As evidenced and known to her, her husband, after regular repairs and repairs to or more than one... (text continues with legal description and survey details)

As evidenced and known to her, her husband, after regular repairs and repairs to or more than one... (text continues with legal description and survey details)

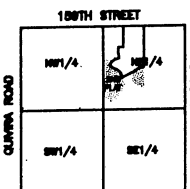

150TH STREET
160TH STREET
DEER VALLEY ROAD
SECTION 14-14-24
SCALE 1" = 2000'
LOCATION MAP
SECTION 14-14-24

CONSENT TO LEASE
The undersigned proprietor of the above described tract of land hereby agrees and consents that the... (text continues with legal description and survey details)

IN TESTIMONY WHEREOF, DEER VALLEY DEVELOPMENT, L.L.C., a Limited Liability Corporation, has caused... (text continues with legal description and survey details)

Clay Blak II, Member
ACKNOWLEDGMENT
COUNTY OF JOHNSON
COUNTY JOHNSON

BE IT REMEMBERED, That on this _____ day of _____, 2004 before me, the undersigned... (text continues with legal description and survey details)

IN WITNESS WHEREOF, I have hereunto set my hand and official seal the day and year last... (text continues with legal description and survey details)

Notary Public
My Appointment expires _____

APPROVED by the Planning Commission of the City of Overland Park, Johnson County, Kansas, this... (text continues with legal description and survey details)

Chairperson, Edward J. Rollins
Date _____

APPROVED by the Governing Body of the City of Overland Park, Johnson County, Kansas, this... (text continues with legal description and survey details)

Mayor, Ed Bart
City Clerk, Markon Cook

PREPARED BY:
SCHLAGEL AND ASSOCIATES, P.A.
1400 N. 157TH STREET
LINCOLN, IOWA 50011
PHONE (515) 463-5100

PREPARED FOR:
DEER VALLEY DEVELOPMENT, L.L.C.
1400 N. 157TH STREET, LINCOLN, IOWA 50011
PHONE (515) 463-5100

DATE	BY	DATE	BY
4-01-08	DE	4-01-08	DE
4-01-08	DE	4-01-08	DE
4-01-08	DE	4-01-08	DE

SCHLAGEL & ASSOCIATES
PLANNERS - ENGINEERS - SURVEYORS
LANDSCAPE ARCHITECTS
1400 N. 157TH STREET, LINCOLN, IOWA 50011
PHONE (515) 463-5100 FAX (515) 463-5101

PLAT C
DEER VALLEY
SECOND PLAT
SHEET NO. 1

2A

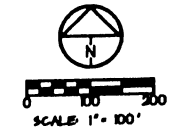

- LEGEND**
- FOUND MONUMENT AS DESCRIBED
 - FOUND 1/2" REBAR AS DESCRIBED
 - SET 1/2" REBAR W/13-84 CAP
 - △ SET 1/2" REBAR W/13-84 CAP
 - SET 1/2" REBAR W/13-84 CAP
 - SET 1/2" REBAR W/13-84 CAP
 - U/E UTILITY EMBLEMMENT
 - D/E DRAINAGE EMBLEMMENT
 - S/E SURVEY EMBLEMMENT
 - L/E LANDSCAPE EMBLEMMENT
 - B.L. BUILDING LINE

I HEREBY CERTIFY THAT THIS PLAT WAS PREPARED UNDER MY... (text continues with legal description and survey details)

Gary H. Loomer, No. L.S. # 976

DATE OF RECORDING IS THE DATE OF THE... (text continues with legal description and survey details)

DATE OF PREPARATION IS 4-01-08

TERREY FARMS